

GEORGE T. DUNHAM  
SURVEYING & SUBDIVIDING  
DELAYAN, WISCONSIN

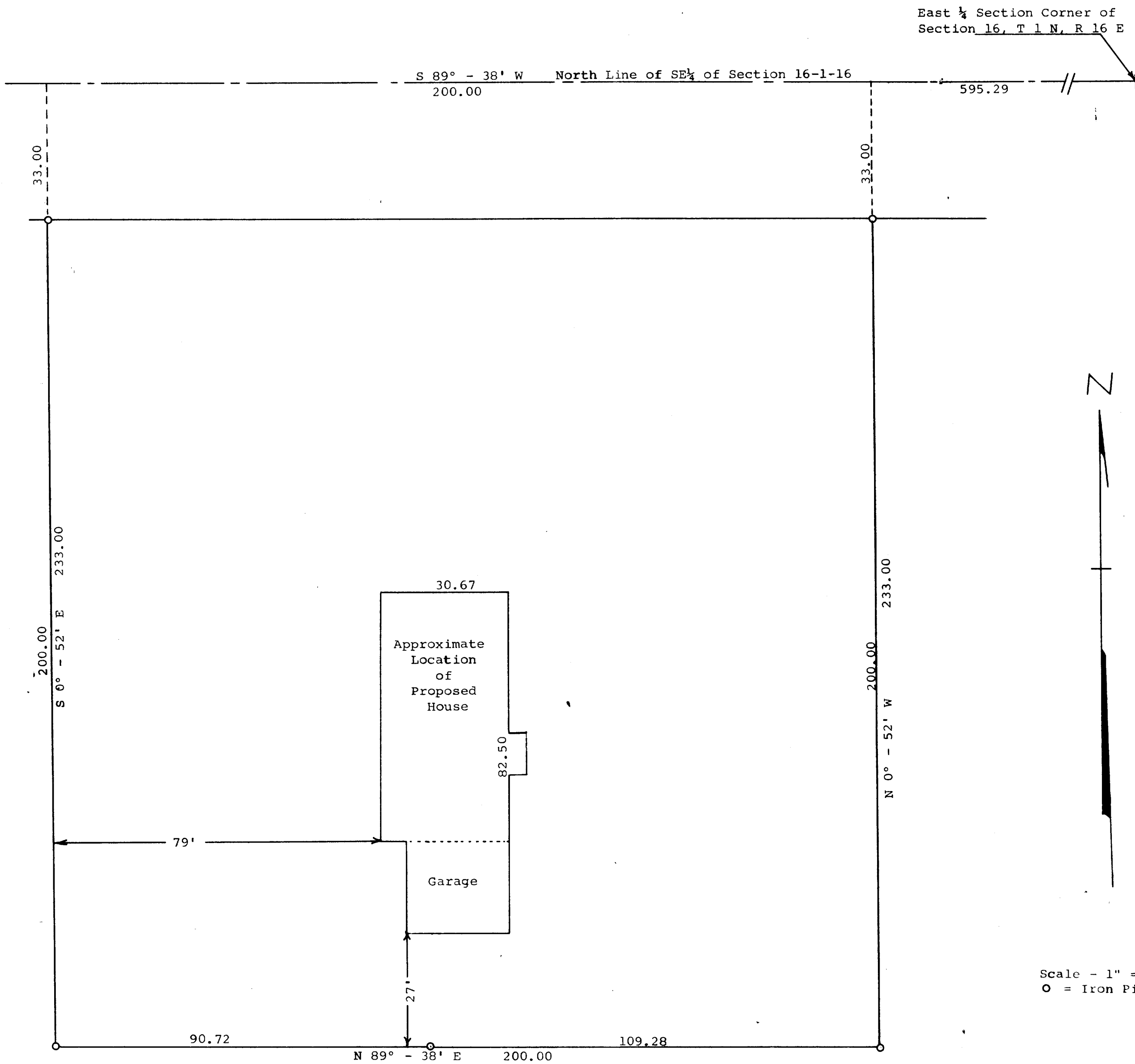

STATE OF WISCONSIN) SS  
WALWORTH COUNTY )

I, George T. Dunham, Surveyor, certify that I have surveyed the property described as follows,

A parcel of land located in the Southeast  $\frac{1}{4}$  of Section 16, T 1 N, R 16 E, Walworth County, Wisconsin, described as follows, to-wit: Commencing at the East  $\frac{1}{4}$  section corner of said section 16; thence S 89° - 38' W along the north line of said Southeast  $\frac{1}{4}$ , 595.29 feet to the place of beginning; thence continue S 89° - 38' W along said north line 200.00 feet; thence S 0° - 52' E 233.00 feet; thence N 89° - 38' E 200.00 feet; thence N 0° - 52' W 233.00 feet to the place of beginning containing 1.07 acres of land more or less.

and the above plat is an accurate survey and a true representation thereof and correctly shows the exterior boundary lines and the approximate location of the proposed house to be built on said property.

November 18, 1968

*George T. Dunham*  
George T. Dunham, Surveyor

Part of Parcel  
W-16-5B